

DUNHAM SURVEYING, S.C.
SURVEYING & SUBDIVIDING
DELAVER, WISCONSIN 53115

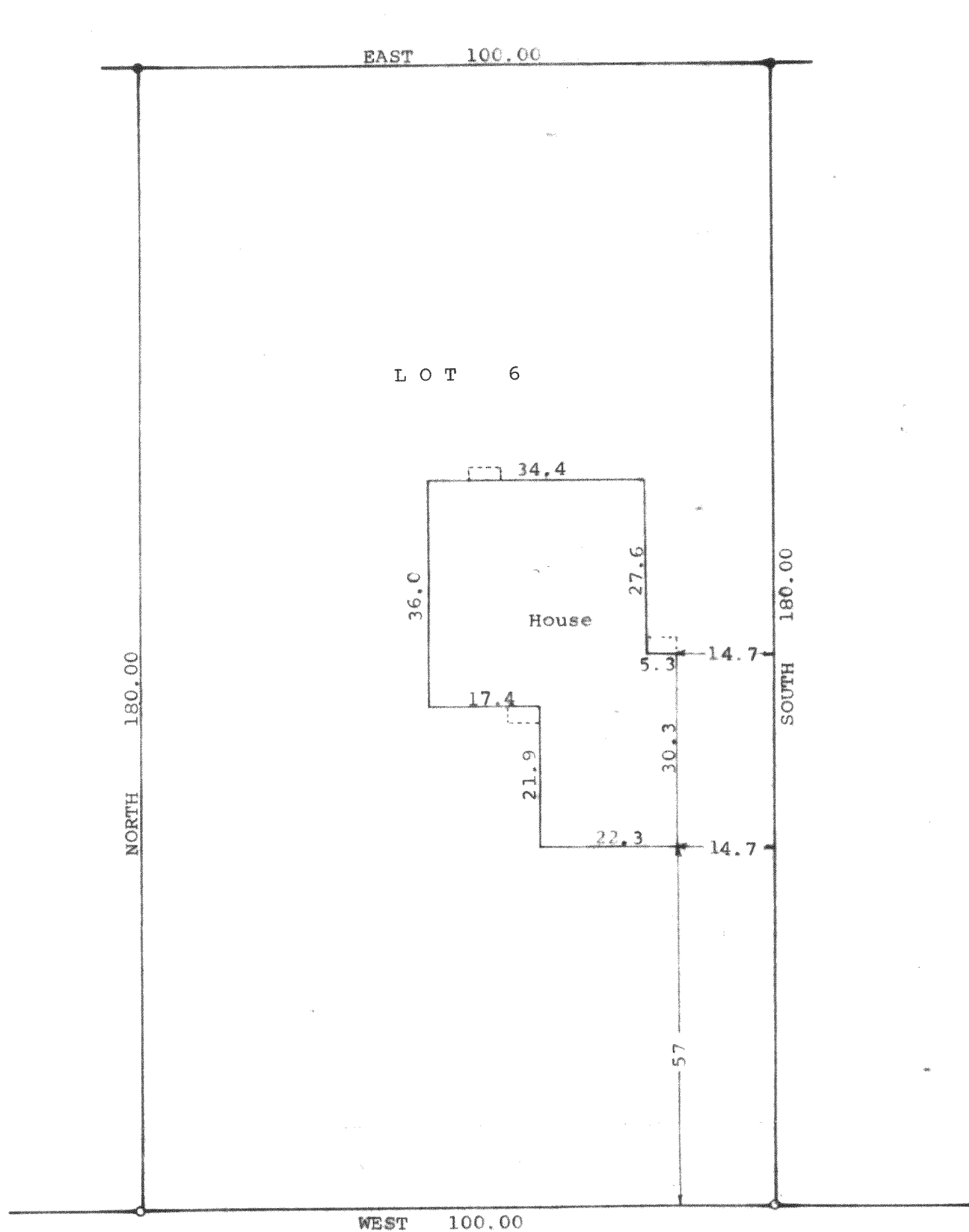

VALENCIA

DRIVE

N

Scale - 1" = 20'

● = Iron Rod Found

○ = Iron Pipe Found

Bearings are those on the recorded plat of
Inlet Oaks Subdivision No. 5

Survey ordered by: Roy Galleger
219 Valencia Drive
Delavan, WI 53115

STATE OF WISCONSIN) SS
COUNTY OF WALWORTH)

I, George T. Dunham, Surveyor, certify that I have surveyed the property
described as follows:

Lot 6, Block 14 of Inlet Oaks Subdivision No. 5, located in Section
15, T 2 N, R 16 E, Walworth County, Wisconsin.

and that the plat shown hereon is a correct representation thereof and shows
the size and location of the property, its exterior boundaries, the location
of all proposed buildings to be built thereon, boundary fences, apparent easements,
roadways and visible encroachments, if any, and that I have surveyed the property
hereon described, according to the official records, to the best of my knowledge
and belief.

December 15, 1998

Updated and recertified to this
11th day of April, 2000

George T. Dunham
George T. Dunham, Surveyor

